



**TOP PICK EXPO**

Logistics / All about MICE business

# TOP PICK EXPO Company Profile

# CONTENTS



INTRODUCTION – p.03

CORE COMPETITIVENESS – p.06

BUSINESS AREA – p.07

BUSINESS LICENSING – p.08

WORK RECORDS – p.11

CONTACT US – p.21

# 1

## .1 INTRODUCTION

### **WE. TOP PICK EXPO**

Expert for all about shipping and transportation company for MICE – (Meeting, Incentives, Convention, Event&Exhibition)

We established for supply all about international shipping transportation service as quickly, safely, accurately, economically to all domestic and overseas company.

We are going to be No.1 shipping and transportation company for MICE Business



# 1

## .2 EXECUTIVES AND STAFFS

**Jason**  
Co-President

**Career**  
23 YEARS

**EXPERT in BELOW INDUSTRIES**

- MACHINERY(MACHINE TOOL)
- AUTO PARTS
- BOOK FAIRS
- PROJECT & EVENTS
- ETC

**Louis**  
Co-President

**Career**  
19 YEARS

**EXPERT in BELOW INDUSTRIES**

- AUTOMOTIVE INDUSTRY
- MACHINERY(CONSTRUCTION EQUIPMENT)
- CONVENTION & CONFERENCE & EVENTS
- ART WORKS & PERFORMANCE
- ETC

**Seon-a Ho**  
Deputy General Manager

**Career**  
13 YEARS

**EXPERT in ACCOUNTING**

- ACCOUNTING
- SUPPORTS FOR SALES TEAM
- ETC

# 1

## .2 EXECUTIVES AND STAFFS

**Joe  
Manager**

**Career**  
11 YEARS

**EXPERT in BELOW INDUSTRIES**

- AUTO PARTS
- MACHINERY(SEMICONDUCTOR EQUIPMENT)
- CONVENTION & CONFERENCE & EVENTS
- COMMERCIAL SHIPMENTS
- ETC

**David  
Assistant Manager**

**Career**  
5 YEARS

**EXPERT in BELOW INDUSTRIES**

- IT / Solar & Wind / WATER PURIFIER
- CONVENTION & CONFERENCE & EVENTS
- SHIPMENT from/to CHINA
- COMMERCIAL SHIPMENTS
- ETC

**Heesueon Yoon  
Manager**

**Career**  
10 YEARS +  
5 YEARS PART-TIME

**EXPERT in On-site Supervision**

- AUTO INDUSTRY
- MACHINERY(CONSTRUCTION EQUIPMENT)
- MACHINERY(MAICHINE TOOL)
- ART WORKS & PERFORMANCE
- ETC

# 2

## .1 CORE COMPETITIVENESS

**TOP PICK EXPO's** Three Object considered as Obligation

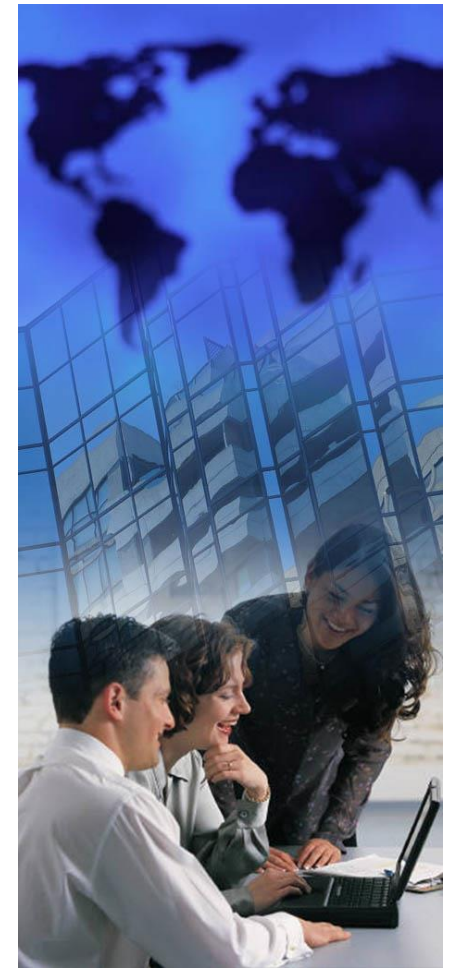
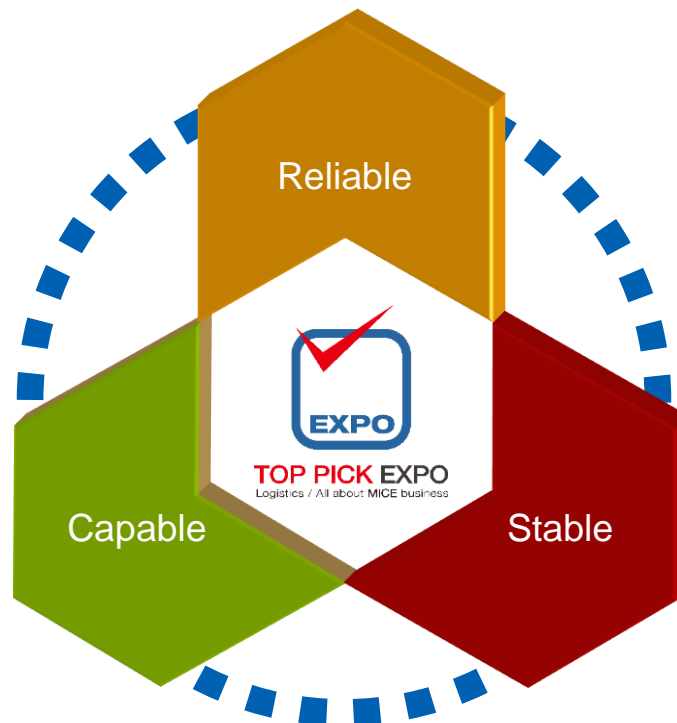

# 3

## .1 BUSINESS AREA

### Domestic Exhibition

- Check safe arrival
  - Store in W/H(Bonded/General)
  - Import customs at Korea
  - Delivery to venue
  - Unloading
  - Unpacking
  - Empty case handling
- and vice versa
- Freight forwarding
  - Door to door service, If any

### Overseas Exhibition

- Preliminary packing
  - Pick-up
  - Wooden packing
  - Export customs at Korea
  - Freight forwarding
  - Import customs at destination
  - Delivery to venue
  - Unloading
  - Unpacking
  - Empty case handling
- and vice versa
- Door to door service, If any

### Project, Event Cargo

- Project cargo, Import / Export
- Commercial cargo, Import / Export
- Storage service, Bonded / General W/H
- Wooden Packing, General / Quarantine(IPPC)
- Factory Re-location
- On-site handling
- Freight collect/dispatching via courier service

# 4

## .1 BUSINESS LICENSING



제4359호

### 국제물류주선업등록증 Certificate of International Forwarding Business

상호(Company Name): 주식회사 탐픽엑스포

대표자(Name of Representative): 배재성, 김정민

법인등록번호(Corporation Registration Number) 또는  
주민(외국인)등록번호[Resident(Foreign)Registration Number]: 110111-5814929

주소(Business Address): 서울시 강남구 강남대로126길 63, 202호(논현동)

등록연월일(Registration Date): 2015년 09월 02일

다음 신고기간(Registration Renewal Date): 018년 09월 02일부터 60일 이내

「물류정책기본법」 제43조제1항 및 같은 법 시행규칙 제6조제2항에 따라  
위와 같이 국제물류주선업 등록을 하였음을 증명합니다.

This certificate confirms that the above company has registered as an  
International Forwarding Business according to Article 43(1) of Logistics  
Policy Framework Act and Article 6(2) of the its Enforcement Decree,  
respectively.

2015년 09월 02일

서울특별시 

### 사업자등록증 (법인사업자) 등록번호: 774-88-00152



법인명(단체명): (주) 탐픽엑스포

대표자: 배재성, 김정민

(각자대표)

개업연월일: 2015년 08월 20일 법인등록번호: 110111-5814929

사업장소재지: 서울특별시 강남구 강남대로126길 63, 202호(논현동)

본점소재지: 서울특별시 강남구 강남대로126길 63, 202호(논현동)

사업의종류:  운송관련 서비스업  국제물류주선업  
서비스 행사대행, 기획

발급사유: 정정

사업자 단위 과세 적용사업자 여부: 여 ( ) 부 (  )  
전자세금계산서 전용 전자우편주소:

2015년 11월 18일

강남세무서장 

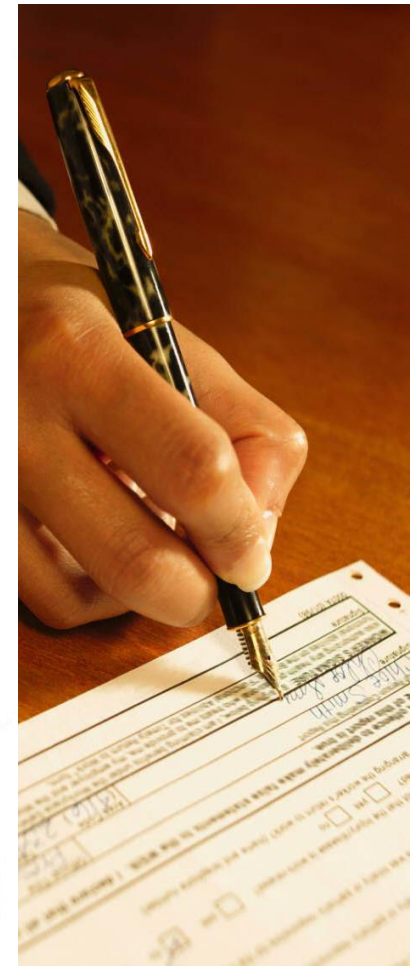
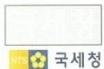



CHUBB®

에이스에어컨택트배상보험  
주식회사한국화물  
지프스쿨 빌딩  
03142 서울시 중로구 풍로1길 50  
디케이타워빌딩 8층 7층  
고객센터 1566 5800  
www.chubb.com/kr

### Cargo Liability Insurance Certificate

#### 화물배상책임보험 가입증명서

본 증명서는 화물운송목적에 따른 물 보합증권에 의하여 개편된 제보통과제표제이 발행되었음을 증명합니다.  
회사는 보험조건에 따라 피보험자에게 보합금을 지급합니다.

발행일: 2017년 8월 21일

Policy No (보험증권번호)	KCL109662
Insured (피보험자)	에어택스트 (대표이사: 채재성, 김정민) TOP PICK EXPO
Risks Covered (담보내용)	Section 1 Goods Legal Liability(화물배상책임) Insured Business: Forwarding Service relating to International multimodal transport
Policy Period (보험기간)	From 28-Aug-2017 To 28-Aug-2018
Limit of Liability (보상한도액)	KWON 100,000,000 -any one accident(사고당)
deductible (자기부담금)	KWON 2,000,000 -any one accident(사고당)

#### Terms & Conditions (보험조건)

- Cargo Liability Insurance Policy (화물배상책임 보험약관)
- Section I - Goods Legal Liability Covered Only(화물배상책임부담만 담보)
- Section II - Professional Indemnity not Covered  
(사실 수행상 과보통과제에 의해 발생하고, 지시사항의 이행실패, 사무차오, 부주의, 과실, 부주의 혹은 고충된 사람의 부정, 사기, 범죄등의 행위로 인하여 발생된 Claim에 대한 배상책임은 담보하지 않음)
- Third Party Liability NOT Covered (제3자배상책임 부담없음)
- Consequential Loss are not covered(간접손해 부담없음)
- Contractual Liability Exclusion Clause(계약상배상책임 부담없음)
- Punitive Damage Exclusion(징벌적 손해 부담없음)
- Cost and Expenses included within the Limit of Liability(보상한도내에 비용담보포함)
- Excluding Terrorism(테러책임 제외)
- Including Additional Liability Insured under A&V-Yoloren Clause unless declared  
(당사자가 아닌 용가자에게 따른 추가배상책임 부담없음)
- Freight loaded in bulk on deck is not covered unless freight owner consents  
(해주의 동해는 갑판적하물 부담없음)
- Intentional Negligent Acts of Insured is not covered(과보통과제의 고의 및 악의 사고 부담없음)
- International multi-modal transport only covered - Pure domestic transport not covered  
(국제화물 운송목적에 한하여만 적용된 담보-순수 국내운송 부담없음)
- KIPFA, FIATTA or IATA B/L will be applied if any forwarder B/L not noticed to Insurer  
(Forwarder B/L을 발행 또는 고지하지 않은 경우, KIPFA, FIATTA 또는 IATA B/L 적용)
- Millemium Exclusion Clause (사기 2000년 인식준거 부담없음)
- Coverage Territory and Jurisdiction: Worldwide (글로벌지역 적용)
- Sanction Limitation and Exclusion Clause (제재국가 인수금지 및 연혁 약한)

Producer (발행당장자)	
대표번호: 700770P	영업담당자: 이상훈
대표전화: 서울우인스빌딩	연락처: 02-3444-0147

This Certificate is issued as a matter of information only and does not amend, extend or alter the coverage afforded by the policy.  
If the policy is cancelled before the expiration date, the company would send a written notice to the Policyholder and the Insured at once.  
본 가입증명서는 이 보험의 사실과 무관한 정보이며, 보험증권이 제공하는 보합금보합금 수증, 확증 및 명세서에 있습니다.  
이 보험이 해지 될 경우 보합금보합금 발행된 회사는 보합금에 및 피보험자에게 해지비용을 즉시 반환할 것입니다.



## 업종 기본보험 외 적재물 배상책임보험

### 일반보험 증권

상품명: 적재물배상책임보험 (D (14103))  
증권번호: 2018-1258129 (000) | 사본 [ 1/2 페이지

● 기본사항	보험기간: 2018년 03월 16일 24:00 부터 2019년 03월 16일 24:00 까지 (365일간)	청약일: 2018년 03월 07일
계약자	성명/상호 (주) 합릭엑스포 주소 [061-13] 서울 강남구 강남대로126길 63, 202호 (논현동)	주민/사업자번호 774-88-00152
대표피보험자	성명/상호 (주) 합릭엑스포 주소 [061-13] 서울 강남구 강남대로126길 63, 202호 (논현동)	주민/사업자번호 774-88-00152

● 보험료사항	총보상한도액	총보험료	담회보험료	환율
화해	WON 100,000,000 WK			WON 1.0000
원화환산금액	WON 100,000,000 WK			환율 적용일 2018-03-07

● 목적물 부문 (1)  
목적물 소재지: (060-78) 서울 강남구 삼성동

목적물 구분	주선사업자	목적물 사항	화물주선업자배상책임(주선업자담보)
가입금액	화물주선업자배상책임(주선업자담보)	보험료 산출 기초수	면간매출금액 100,000,000 WON
약관사항		목적물 상세	
구간운송 특별약관		배상피보험자수구분코드	5개업체미만
날짜인식 오류 보장제외 추가약관		의무가입대상여부	아니오
적재물배상책임보험 보통약관			
화물운송부수업무 특별약관			

담보/특약	화해	보상한도액	공제금액
1 적재물배상_대물	WON	1인당 1사고당 100,000,000 총보상한도액	사고당 200,000

[기타사항]  
이 보험가입증서(보험증권)는 계약체결의 증거로서 발행된 것이며, 실제 계약 내용은 청약서 및 해당 상품의 보험약관에 따릅니다.

담당자 성명/직	SME3차팀 (E002498) (☎02-6900-5009)	영업담당자	투모로KB 보험대리점(이승희) (☎02-6900-5186)
----------	-------------------------------------	-------	-------------------------------------

※ 하단의 워터마크를 KB마크가 있는 경우에만 원본으로 인정됩니다. | 발 급 일 2018년 07월 19일



주식회사 KB손해보험  
대표이사 사장 양종희



# 4

## .3 MEMBERSHIP

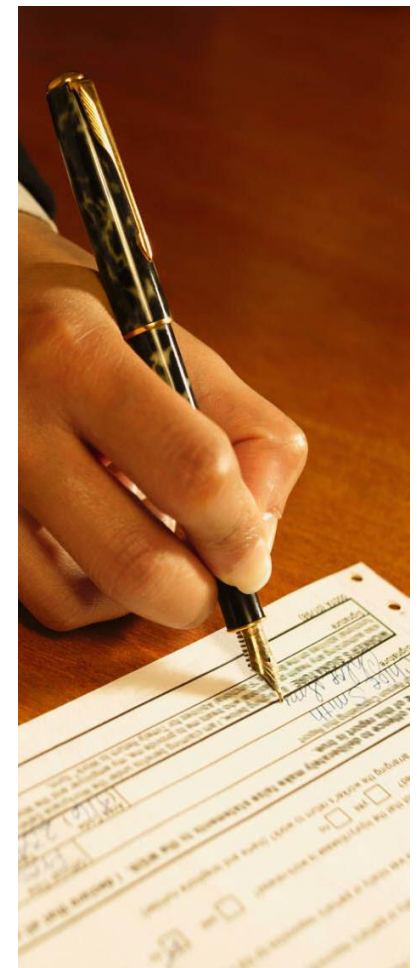

# 5

## .1 WORK RECORDS

### 2015

- .10 KORMARINE
- .11 Korea Publisher Association's Oversea Exhibition – **Contracted Forwarder**  
(Bologna, Beijing, Frankfurt, Country of Guest of Hounor etc. ~ until 2022)

### 2016

- .01 SEMICON KOREA
- .02 [LEXUS](#) Silla Hotel "Dealer Convention"
- 2015.09 ~ [Toyota "CONNECT TO" Concep Car Handling.](#)

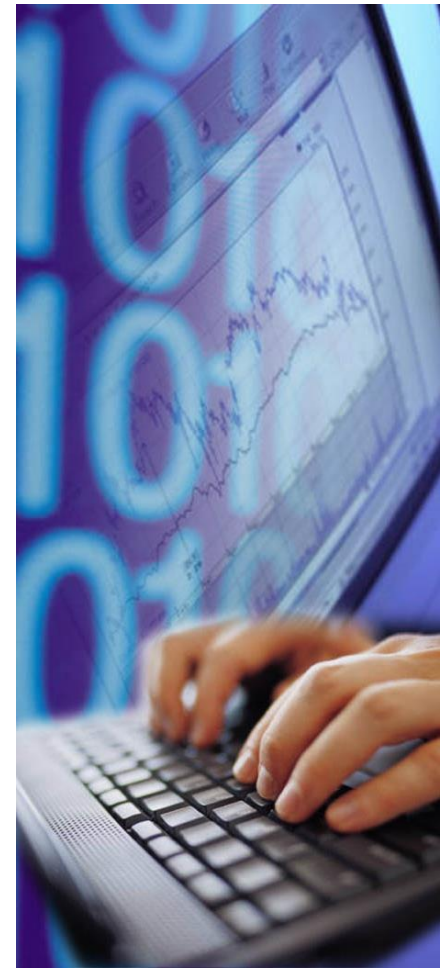

# 5

## .1 WORK RECORDS

### 2016

- .04 ~ [LANEIGE Global Road Show "Beauty Road"](#) – 8 Country 11 Cities  
(Seoul, Kuala Lumpur, Singpaore, Bangkok, Taipei, Hongkong,  
Toronto, Nanjing, Tianjin, Shenyang, Chengdu)

KOREA PACK 2016

- .06 [BIMOS, Busan International Motor Show](#) – [LEXUS, TOYOTA](#)
- .07 [LEXUS](#) Yong In SPEED WAY "LEXUS AMAZING EXPERIENCE DAY"
- .09 [PORSCHE](#), W Hotel "The new Panamera Sneak Preview in Seoul"

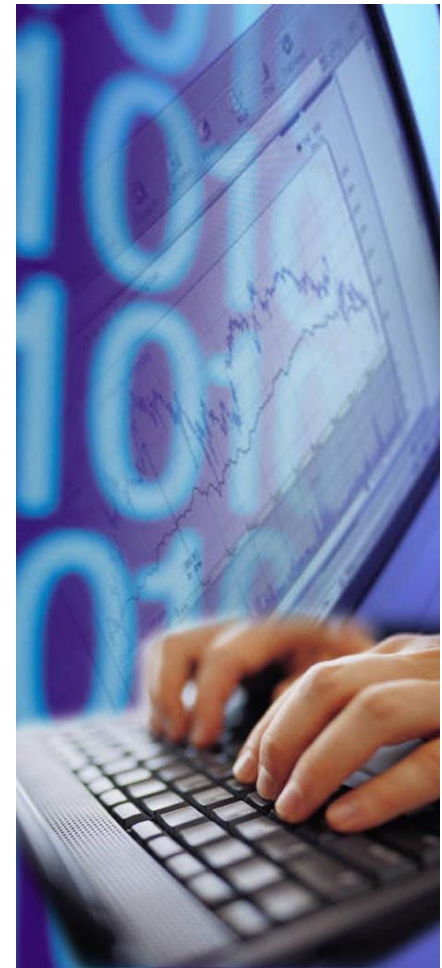

# 5

## .1 WORK RECORDS

### 2016

- .10 Window on Korea, National Museum – **Contracted Forwarder**  
[LEXUS](#) Hotel Silla Jeju Charity Golf Game
- .11 [Hyundai Motors Namyang Research Center](#) "BROSE & LEAR Tech show"  
AAPEX, USA-Las Vegas,  
[PORSCHÉ](#) Lotte World "The Sound of Porsche"  
[Facebook](#) Seoul Office OPEN Display set
- .12 ~ 2019.02. [HYOSUNG](#) Singapore Project

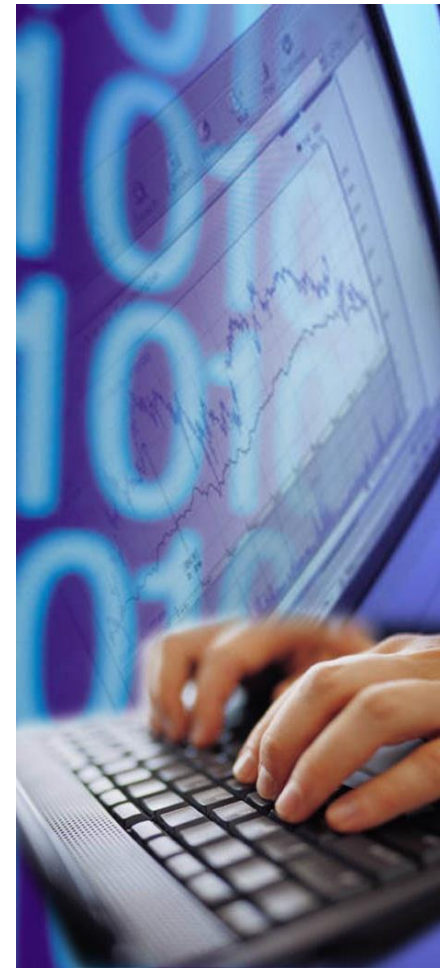



# 5

## .1 WORK RECORDS

### 2017

- .02 [LEXUS](#) "Dealer Convention"  
SEMICON KOREA
- .04 [SEOUL MOTOR SHOW](#), – [LEXUS](#), [TOYOTA](#)
- .05 Automechanika Dubai, UAE-Dubai,
- .06 Korea Publisher Association – [Contracted Forwarder](#)
- .07 [LEXUS LS500h Design Preview](#)  
(Seoul, Gyeong-gi, Daejeon, Busan, Incheon)
- .08 [LEXUS](#) LC500h "AVENUEL"
- .12 [PyeongChang Olympic Games](#),  
[LEXUS](#) Chapter V, 5<sup>th</sup> generation LS Launching



# 5

## .1 WORK RECORDS

### 2018

- .01 SEMICON KOREA
- .02 Korea Publisher Association – **Contracted Forwarder**
- .03 [LEXUS](#) “Dealer Convention”
- .05 Automechanika Dubai, UAE-Dubai,  
[GENESIS CHAMPIONSHIP](#) @ Jack Nicklaus GC,  
[HYUNDAI DYMOS](#) ROAD SHOW in China



# 5

## .1 WORK RECORDS

### 2018

- .06 [Robert Bosch](#) TECH FORUM,  
[BIMOS, Busan Interntional Motor Show](#) – [LEXUS, TOYOTA](#)  
~ 07. [LEXUS ES300h Design Preview](#)
- .07 [Jakarta-Palembang Asian Games, Indonesia-Jakarta](#), – [KT 5G Equipment](#)
- .09 Automechanika Frankfurt, Germany-Frankfurt,  
IAA CV, Germany-Hannover,
- .10 [The CJ CUP](#) @ Nine Bridges CC,
- .11 [BROSE](#) TECH SHOW @ Hyundai Motors, Hyundai





# 5

## .1 WORK RECORDS

### 2019

- .01 SEMICON KOREA
- .02 [LEXUS](#) "Dealer Convention"
- .03 [LG Electronics](#) InnoFest Asia, Australia-Sydney,  
[HYUNDAI TRANSYS](#) ROAD SHOW in China
- .04 [SEOUL MOTOR SHOW](#), – [LEXUS](#), [TOYOTA](#)  
[SHANGHAI MOTOR SHOW, China-Shanghai](#), – [HYUNDAI TRANSYS](#)
- ~ **2024.04** [Lexus "CONNECT TO" Concept Car Handling](#)
- .06 [Automechanika Dubai 2019](#)  
[Formular E](#) Mock up Car Handling for promotion
- .10 [The CJ Cup @ Nine Bridge Jeju](#)  
[Genesis Championship @ Jack Nicklaus Incheon](#)

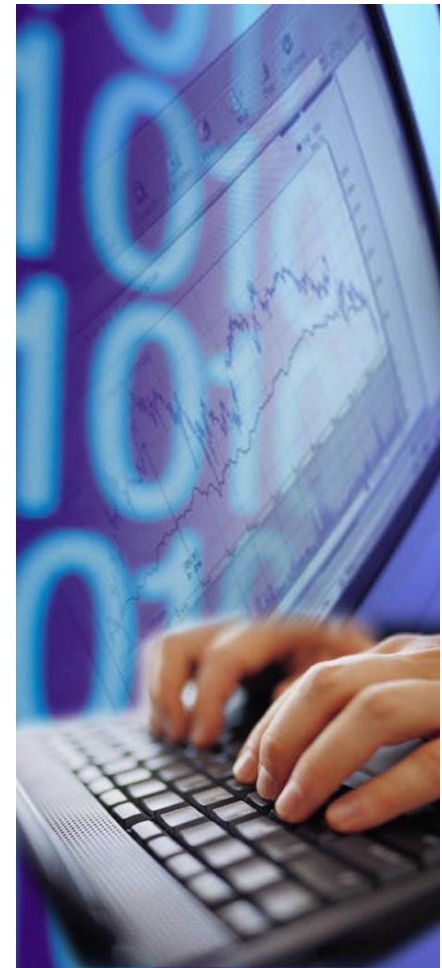

# 5

## .1 WORK RECORDS

### 2020

- .01 CES 2020 – Hitach LG Data Stroage
- .02 GSMA MWC 2020 – Exhibitor, KT
- .03 [Hyundai Motors Jakarta, Ground Breaking Ceremony](#)

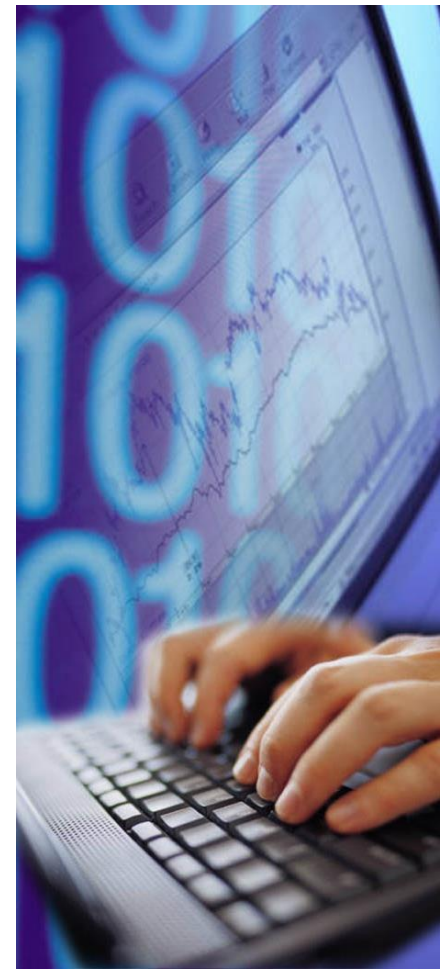

# 5

## .1 WORK RECORDS

**2021**

- .10 [LG Electronics](#) Road Show in Europe, Germany, France, Italy

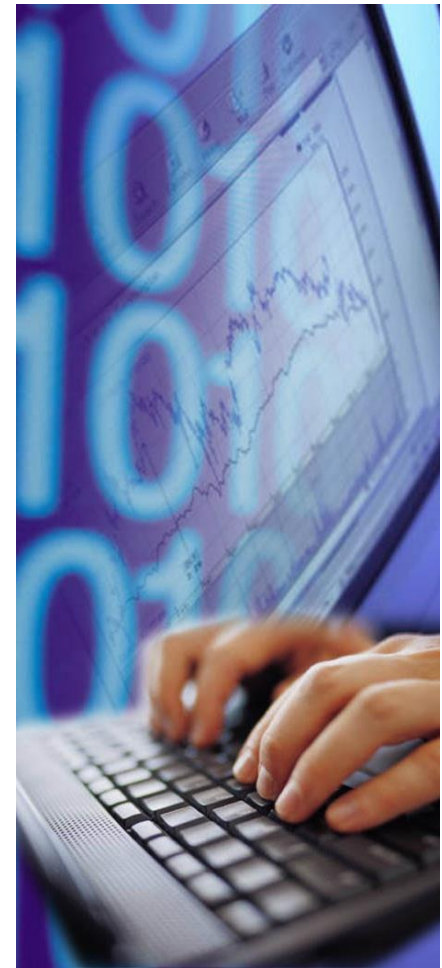

# 5

## .1 WORK RECORDS

### 2022

- .01 [CES 2020](#) – Seoul Semiconductor
- .03 [LG Electronics](#) Road Show in Europe, Spain, France, Italy
- .04 [PORSCHE IKONEN 2022, DDP Seoul](#) – [PORSCHE](#)  
[Colombia International Book Fair](#) – [Korea Publisher Association](#)
- .09 [EV ASIA](#) – [Hyundai Kepico](#)
- .10 [BAUMA](#) German Constructing Exhibition – [SOOSAN, DAEMO, D&A](#)
- .11 [EICMA](#), Milano Motor Cycle Exhibition – [HYUNDAI KEFICO](#)



# 5

## .1 WORK RECORDS

### 2023

- .01 [WEF](#), Davos-Switzerland,  
[CES](#), Las Vegas – [Seoul Semiconductor](#)
  
- .03 CONEXPO CON/AGG North America Construction Exhibition  
– [SOOSAN](#), [DAEMO](#), [D&A](#)
  
- .06 [ADIANT](#) TECH SHOW @ HYUNDAI & KIA Namyang R&D
  
- .07 [SCHAEFFLER](#) TECH SHOW @ HYUNDAI & KIA Namyang R&D





# 5

## .2 WORK PICTURE

### Singapore Water Purifier Machinery



# 5

## .2 WORK PICTURE

### Porsche IKONEN DDP – Concept Car

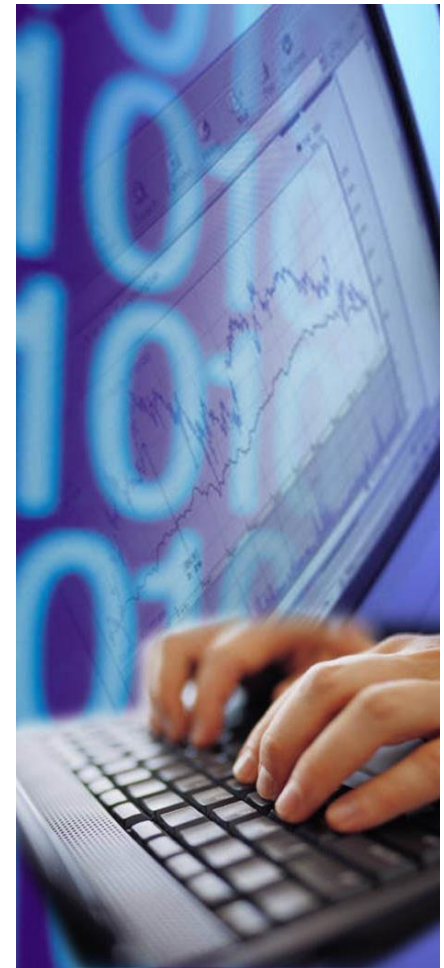
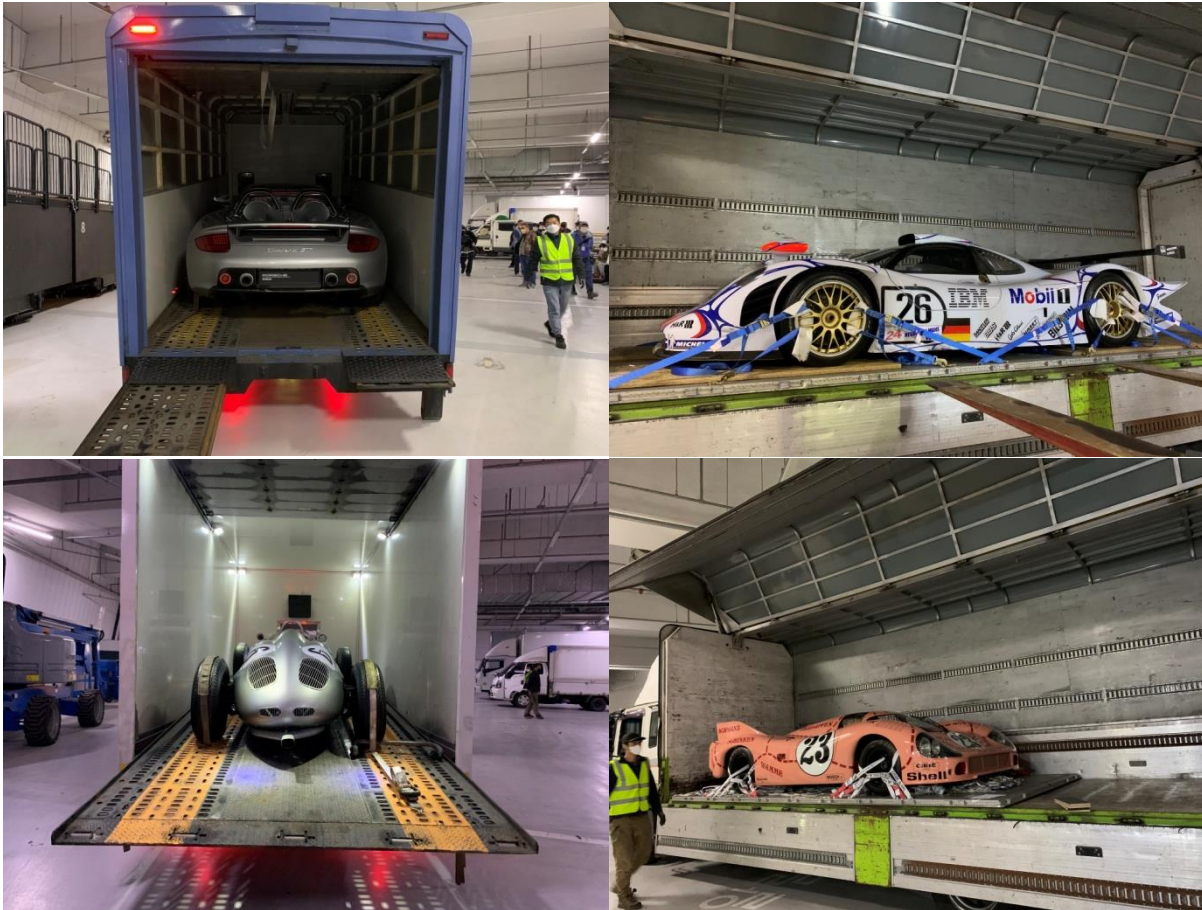



# 5

## .2 WORK PICTURE

### Construction Exhibition

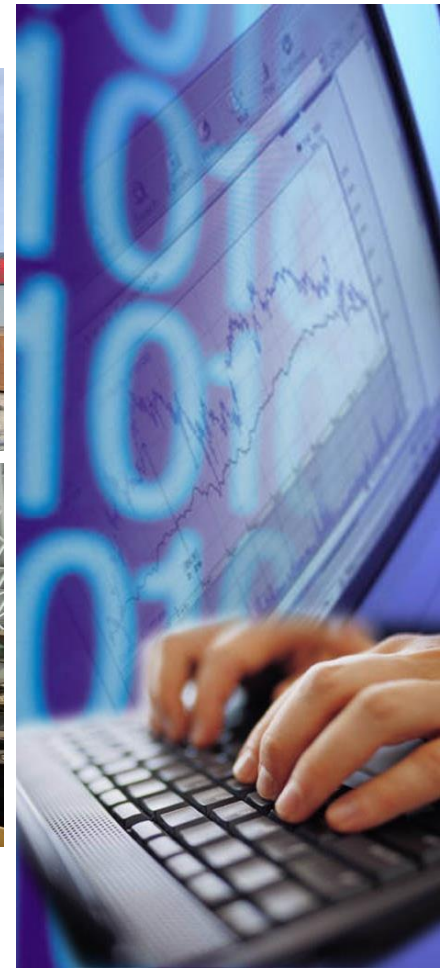



# 5

## .2 WORK PICTURE

### Lexus – Connect to Concept Car Handling



# 5

## .2 WORK PICTURE

### Busan International Motor Show – Toyota Lexus





# 5

## .2 WORK PICTURE

### Formula E – Concept Car Mock up



# 5

## .2 WORK PICTURE

### Hyundai Motors Jakarta Ground Breaking – Temporary Structure





# 5

## .2 WORK PICTURE

### Bric Live Korea – Bric Mock up

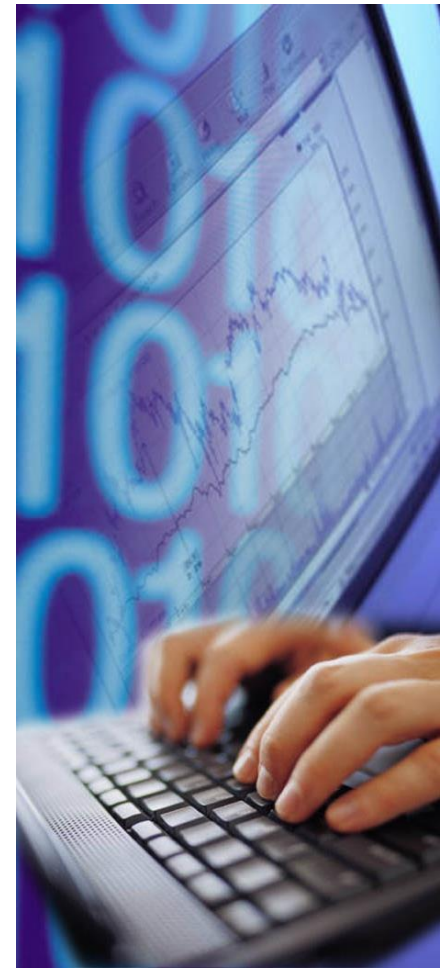

# 5

## .2 WORK PICTURE

### Porsche IKONEN DDP – Concept Car

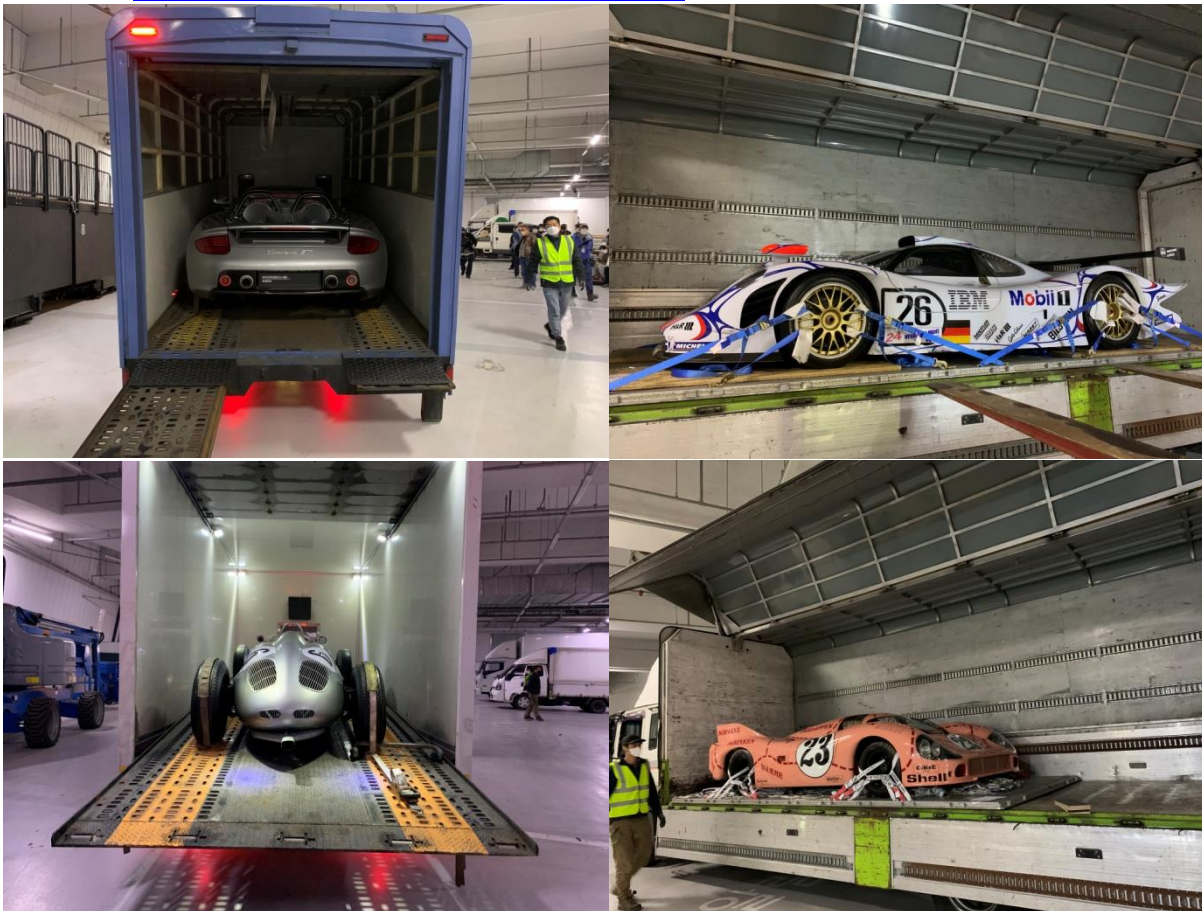



# 6

## .1 CONTACT US

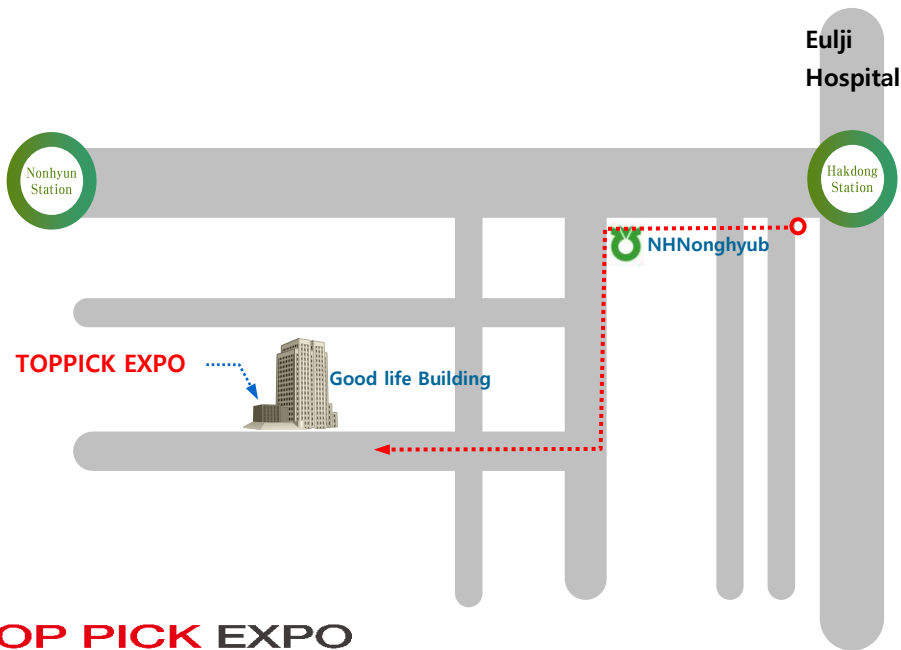

**TOP PICK EXPO**  
Logistics / All about MICE business

Address : RM. 202, GOOD-LIFE B/D, 63, GANGNAM-DAERO 126-GIL, GANGNAM-GU, SEOUL 06113, KOREA  
Tel : +82 (0)2 540 2230  
Fax : +82 (0)2 540 2232

